

FILED
GREENVILLE CO. S. C.
JAN 4 10 30 AM '84
DONNIE S. LANKERSLEY
R.M.C.

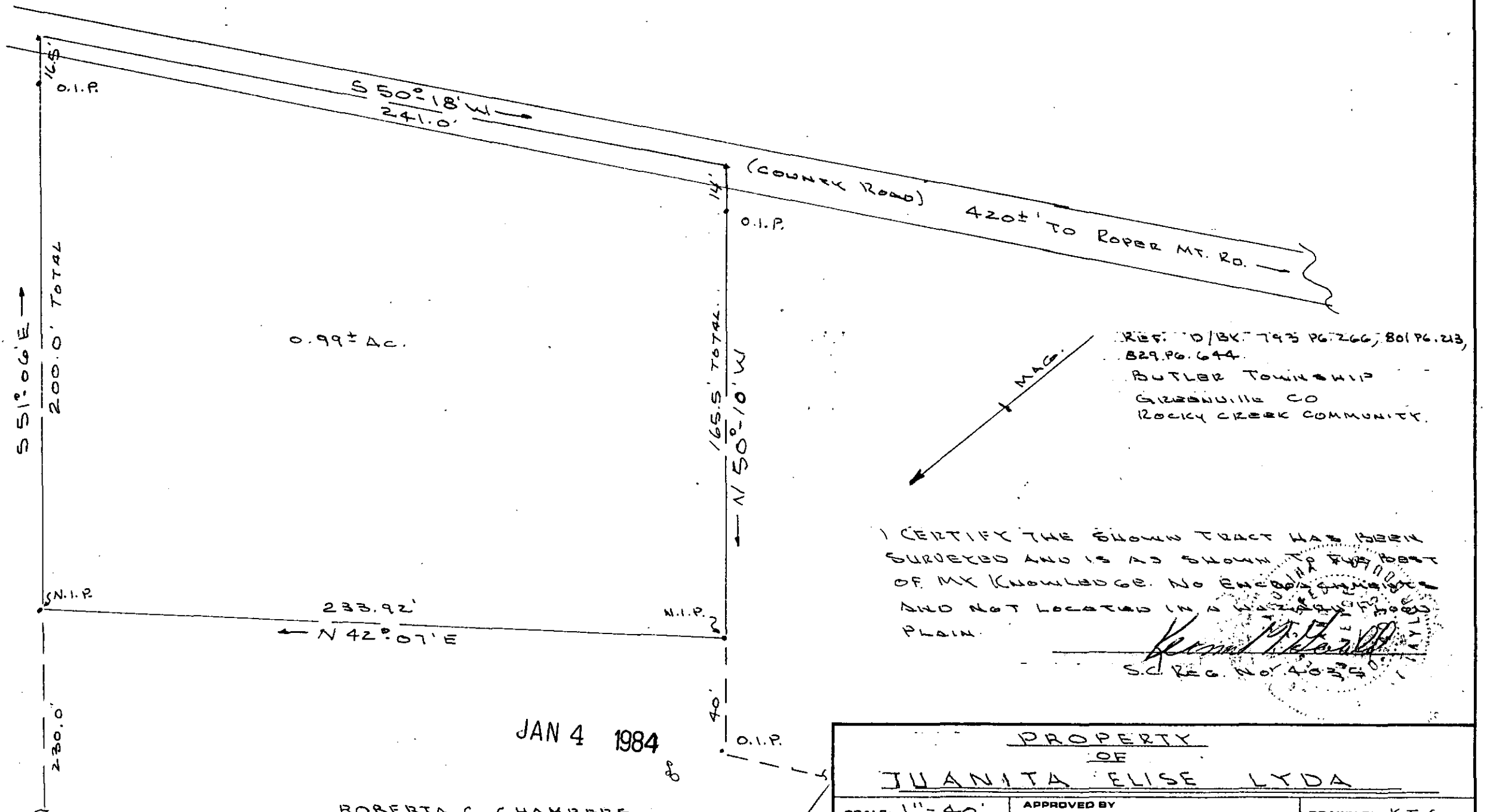

REF: D/BK-793 PG. 266, 801 PG. 213,
829 PG. 644.
BUTLER TOWNSHIP
GREENVILLE CO
ROCKY CREEK COMMUNITY.

I CERTIFY THE SHOWN TRACT HAS BEEN SURVEYED AND IS AS SHOWN TO THE BEST OF MY KNOWLEDGE. NO ENCUMBRANCES AND NOT LOCATED IN A HAZARDOUS AREA OR PLAIN.

Kenneth P. Gould
S.C. REG. NO. 40350

JAN 4 1984

ROBERTA C. CHAMBERS

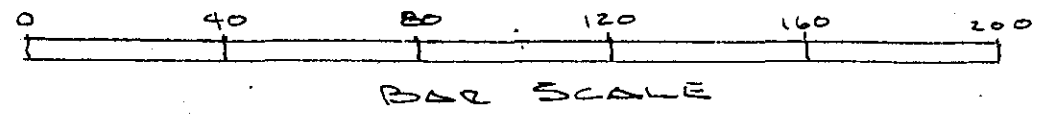

10F-51

20930

PROPERTY OF JUANITA ELISE LYDA		
SCALE: 1" = 40'	APPROVED BY	DRAWN BY K.T.G.
DATE: 12-28-83		
K.T. GOULD INSTITUTE FOR SURVEYING & MAPPING, S.C.		DRAWING NUMBER 50000